NAKAGAWA-APM (THAILAND) Co.,Ltd

Address : 7/235,Moo.6,Amata City Industrial Estate
T.Mabyangporn, A.Pluakdaeng, Rayong,21140,Thailand
TEL : +66-(0)3865 - 0392 - 4
【Japanese Staff :+66-(0)3865 - 0395】
FAX : +66-(0)3865 - 0396

Company Profile

- **President :** Mr.Fumiyuki Nakagawa

- **Established :** Jul/2005
- **Operation Started :** Feb/2007
- **Registered Capital :** 20 M THB
  - Nakagawa 75%
  - Ouchi 25%
- **Main Products :** Stamping ,EDP (Black) ,and Assy
- **Land Area :** 12, 640㎡ (7. 9Rai)
- **Factory Area :** 3, 375㎡ (2. 1Rai)
- **No of Employees:** 120 (Japanese staff 2)
- **Sales amount :** 282 M THB (2019)

AMATA CITY INDUSTRIAL ESTATE

APM

Note : Suvarnabhumi Airport (BKK) To NAKAGAWA-APM about 2 hour

■Our main customer

1. CALSONIC KANSEI (THAILAND) CO.,LTD.
2. HONDA LOCK THAI CO.,LTD.
3. ISHITECH (THAILAND) CO.,LTD.
4. KANPATSU (THAILAND) CO.,LTD.
5. MAHLE SIAM FILTER SYSTEMS CO.,LTD.
6. NISSAN TRADING (THAILAND) CO., LTD.
7. OGURA CLUTCH (THAILAND) CO.,LTD.
8. SANYO DENKI THAILAND CO.,LTD.
9. SUMMIT ANSEI AUTO PARTS CO.,LTD.
10. TRANSTRON (THAILAND) CO.,LTD.

NAKAGAWA GROUP (Production Site Map)

○ CHINA (APM-NK)
Dongguan, Guanzhou Prov.
○ CHINA (昆山APM-NK)
KunShan,Jiangsu Prov.

○ THAILAND (NK-APM)
AMATA CITY, Rayong Pref.

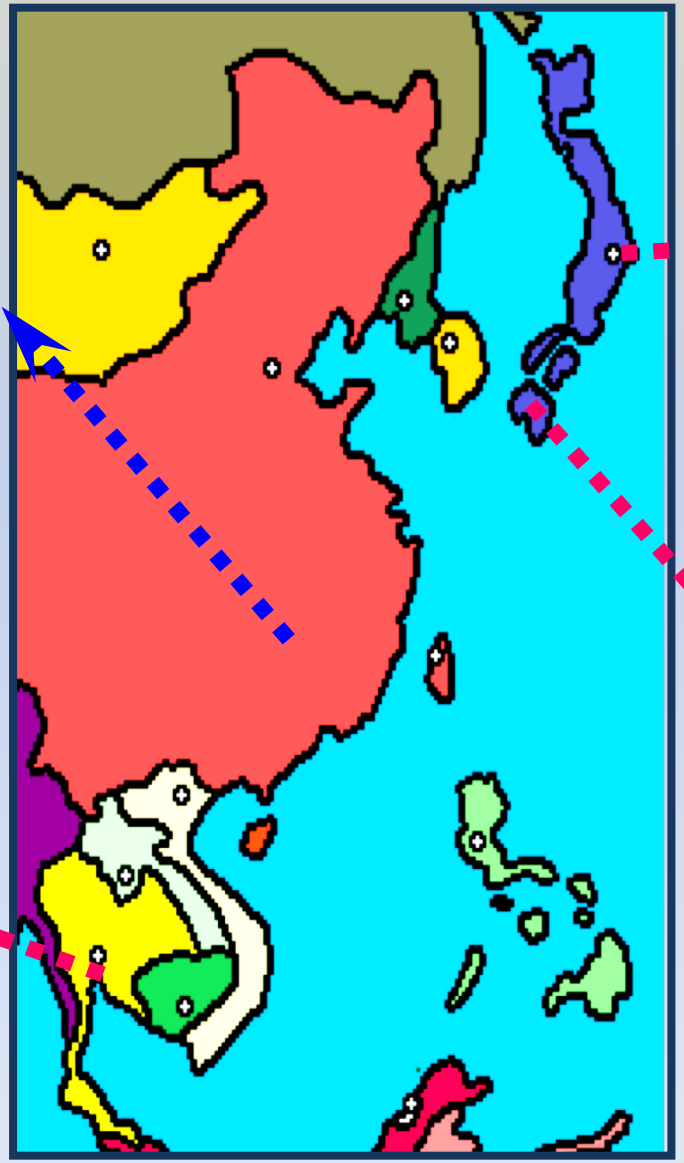

○ SAITAMA HQ / FACTORY
○ TECHNICAL CTR.

○SD Center (Oita)
○MIYAZAKI FACTORY (Miyazaki)

NAKAGAWA-APM 『 List of Equipment (設備一覧) 』

Facilities

Feb-17

Type of Pressing Machine 機械設備名)	400t	250t	200t	150t	110t	100t	80t	60t	45t	30t	Maker
Double Crank Link Motion(Wクランクリンクモーション)	1										AIDA
Double Crank Press(Wクランクストレートサイド)		1									AIDA
Double Crank Press(Wクランク)			1	1	2	1					AIDA
Progressive Press Single Crank(シングルクランク)			1	1	1		1			2	AIDA
Single Press(単発プレス)			2								AIDA
Single Press(単発プレス)				1	2		3	4	2		AIDA, AMADA
Total (合計)	1	1	4	3	5	1	4	4	2	2	27

Die Equipment

Type of Machine 機械設備名）	Model 機種）	Maker	Unit
Machining Centers(マシニングセンタ)	M-V70C, MX20	MITSUBISHI, ROKU-ROKU	2
Wire Cutting Machine(ワイヤーカット)	α-1i, FX20	FANUC, MITSUBISHI	2
Grinding Machine(成形研削盤)	MM-350, MSG-250H1	OKAMOTO, MITSUI	2
Surface Grinding Machine(平面研削盤)	SGF-300, MSW-63	HANAMARU, NAGASE	2
Milling Machine(汎用フライス盤)	TK-VS-2N	SHIZUOKA, TAKEDA	3
Turret Milling Machine(ターレットフライス盤)	VHR-A	SHIZUOKA	2
Drilling Machine(卓上ボール盤)	KDS-360	KIRA, KITAGAWA	4
Radial Drilling Machine(ラジアルボール盤)	ACE-9, RH-1300	IKEDA, TOMINAGA	2
Turning Machine(旋盤)	ML-J3A	SHIMAMOTO	1

Inspection Equipment

Type of Machine 機械設備名）	Model 機種）	Maker	Unit
Co-ordinate Measuring Machining(三次元測定機)	LKV8.7.6	NIKON	1
Universal Testing Machine(万能引張試験機)	WDW-20D(20kN)	STAR TECH	1
Profile Projector (投影機)	DC-3000	RATIONAL	1

Others Equipment

Type of Machine 機械設備名）	Model 機種）	Maker	Unit
Cathodic Electrodeposition(カチオン電着塗装)			1
Drying Stove(乾燥炉)	BT-2015C	ASAHIKAGAKU	2
Spot Weiding Machine(スポット溶接機)	110kVA, 50kVA, 35kVA , 30KVA		4
Washing Machine(炭化水素系洗浄機)	FVH2-3054CV	CLEANVY	1
Barrel(バレル)	CFM-150, CFM-151	THAICRIPTON	5
Compressor(コンプレッサー)	ZV11ASR, KST8A	MITSUI SEIKI	4
CAD/CAM	TASCAM	Taiyo Mechatronics	1

Press machine

400t Auto Press M/C　400t自動プレス

Auto Press M/C　自動プレス

Auto Press M/C　自動プレス

Single Press M/C　単発プレス

EDP

EDP Process Line　カチオン電着ラインブース

EDP Working Area　カチオン電着ライン

Drying Stove　乾燥炉

Machine die department

MC・WC

マシニング・ワイヤー

Milling M/C

フライス盤

Radial Drilling M/C

ラジアルボール盤

Measurement machine（QC）

Universal Testing M/C【万能引張試験機】

CMM【三次元測定機】

Profile Projector【投影機】

Certificate

Certificate of Registration

Intertek

This is to certify that the environmental management system of

NAKAGAWA-APM (THAILAND) CO., LTD.

7/235 Moo 6, Amata City Rayong, HWY.331, Mabyangporn, Pluakdaeng, Rayong 21140 Thailand

has been assessed and registered by Intertek as conforming to the requirements of:

ISO 14001:2015

The environmental management system is applicable to the management of the environmental aspects related to:

Manufacture, Assembly, Plating, Spot Welding for Precision Press Parts

UKAS MANAGEMENT SYSTEMS 014

Certificate Number:	24120907001
Issue Date:	12 February 2017
Original Issue Date:	28 December 2009
Certificate Expiry Date:	11 February 2020

Authorised Signature: Calin Moldovean – President, Business Assurance
Intertek Certification Limited, 10A Victory Park, Victory Road,
Derby DE24 8ZF

Intertek Certification Limited is a UKAS accredited body under schedule of accreditation no. 014.

In the issuance of this certificate, Intertek assumes no liability to any party other than to the Client, and then only in accordance with the agreed upon Certification Agreement. This certificate's validity is subject to the organisation maintaining their system in accordance with Intertek's requirements for systems certification. Validity may be confirmed via email at certificate.validation@intertek.com or by scanning the code to the right with a smartphone.

The certificate remains the property of Intertek, to whom it must be returned upon request.

CT-ISO 14001_2015-UKAS-EN-A4-28.aug.16.doc

Intertek Intertek Intertek Intertek

Certificate of Registration

Intertek

This is to certify that the quality management system of

NAKAGAWA-APM (THAILAND) CO., LTD.

7/235 Moo 6, Amata City Rayong, HWY.331, Mabyangporn, Pluakdaeng, Rayong 21140 Thailand

has been assessed and registered by Intertek as conforming to the requirements of:

ISO 9001:2015

The quality management system is applicable to

Manufacture, Assembly, Plating, Spot Welding for Precision Press Parts

UKAS MANAGEMENT SYSTEMS 014

Certificate Number:	24110810010
Issue Date:	12 February 2017
Original Issue Date:	17 February 2009
Certificate Expiry Date:	21 January 2018

Authorised Signature: Calin Moldovean – President, Business Assurance
Intertek Certification Limited, 10A Victory Park, Victory Road,
Derby DE24 8ZF

Intertek Certification Limited is a UKAS accredited body under schedule of accreditation no. 014.

In the issuance of this certificate, Intertek assumes no liability to any party other than to the Client, and then only in accordance with the agreed upon Certification Agreement. This certificate's validity is subject to the organisation maintaining their system in accordance with Intertek's requirements for systems certification. Validity may be confirmed via email at certificate.validation@intertek.com or by scanning the code to the right with a smartphone.

The certificate remains the property of Intertek, to whom it must be returned upon request.

CT-ISO 9001:2015-UKAS-EN-A4-26.aug.16

Intertek Intertek Intertek Intertek

PRODUCT SAMPLES (1/2)

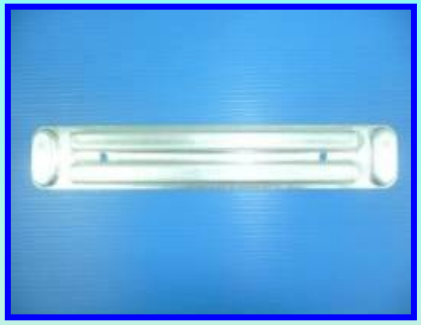

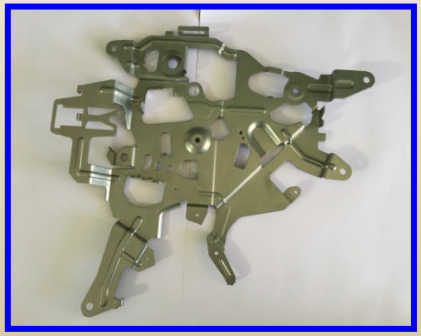

PRESS PRODUCT SAMPLES (2/2)

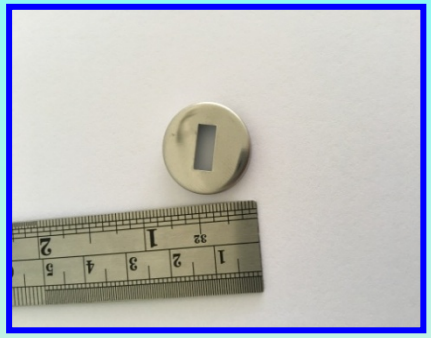

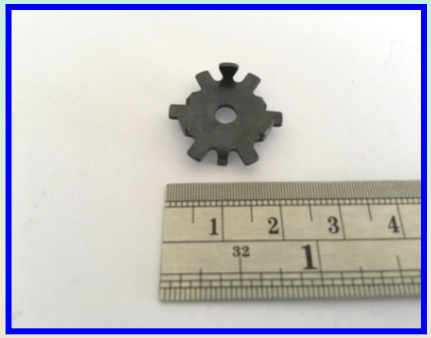

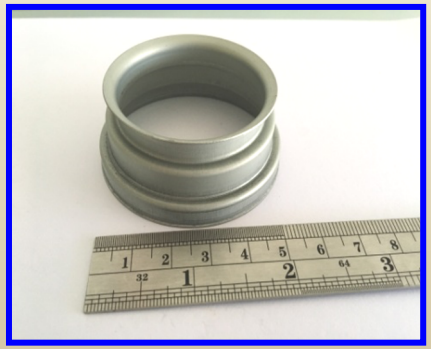

EDP Products Samples

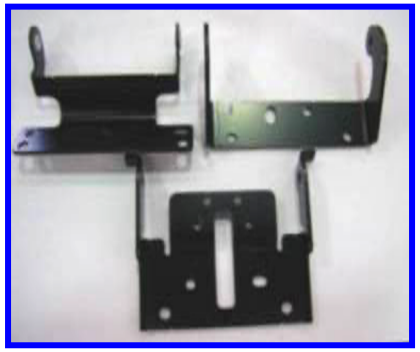

Thanks